Robert Frank

The Americans

1958

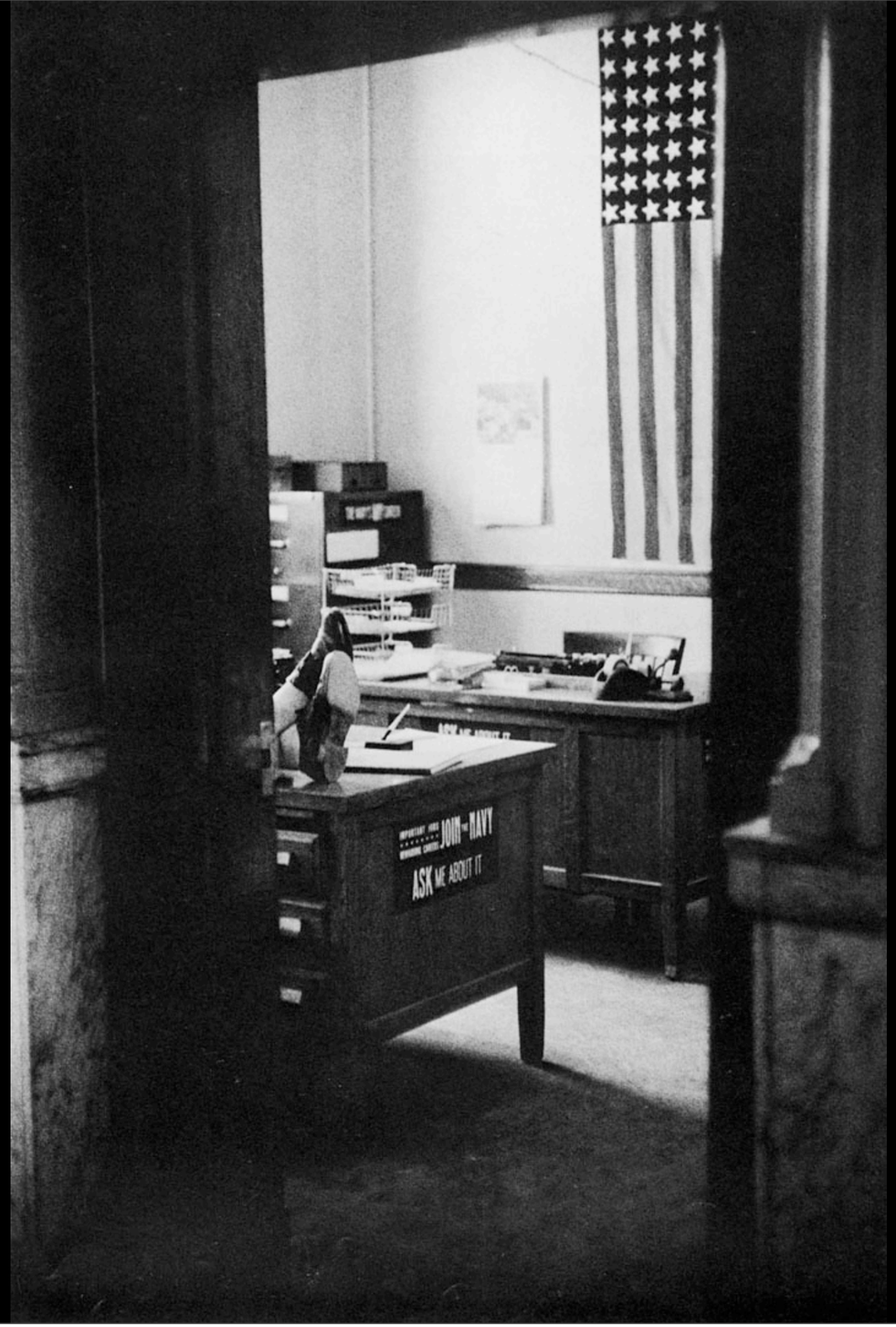
JOIN THE NAVY
ASK ME ABOUT IT

INFANTS WEAR

Made
M BLINDS

DON'T MISS

Our Beefburger Guarantee
ABSOLUTELY
NO FILLERS
Merry Christmas
BIGGER & BETTER THAN EVER!!
100% ALL MEAT
JUMBO SIZE HOT DOG 18¢
WITH CHILI 5¢ EXTRA

DRUGS

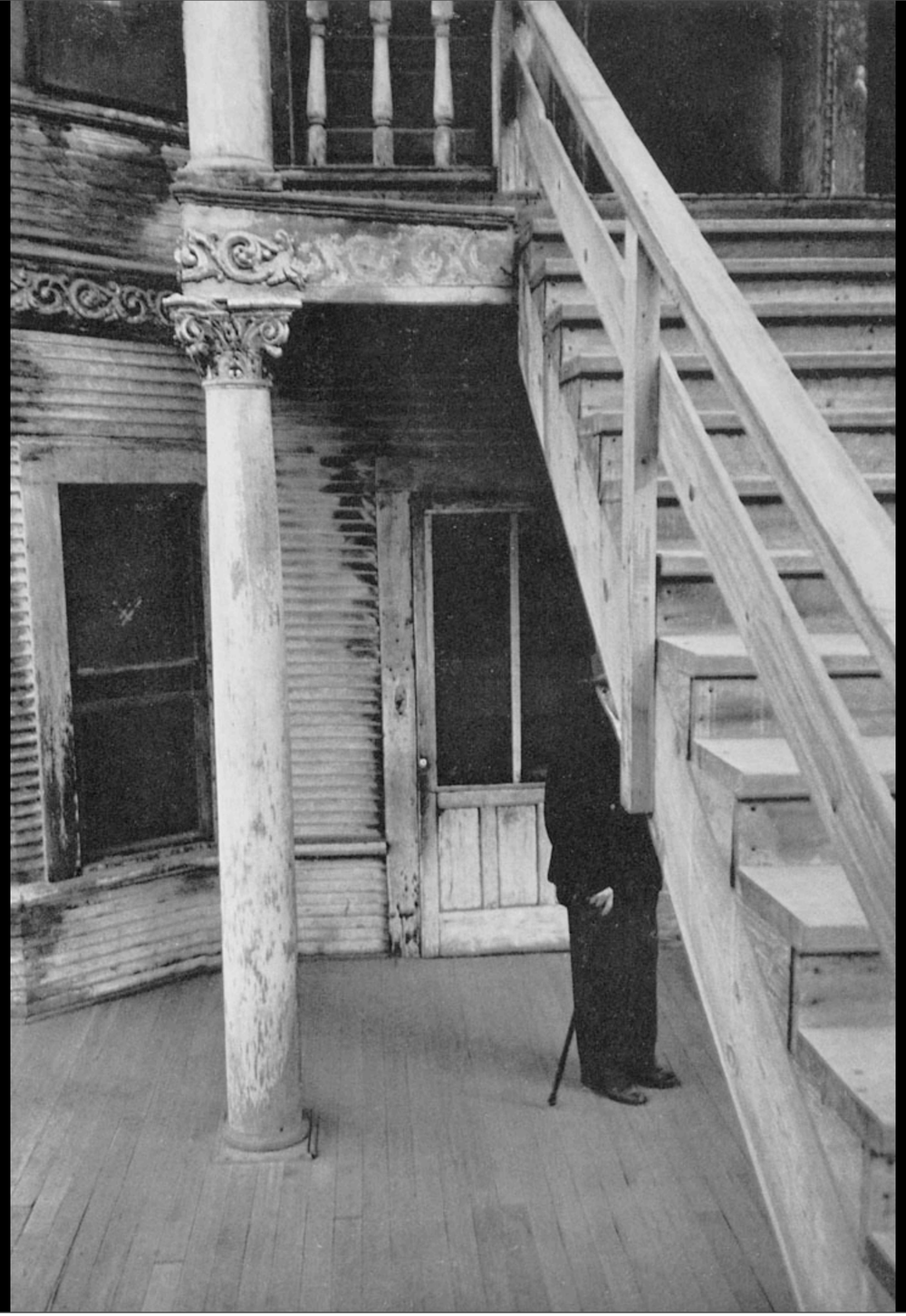

DOWN BEAT
SKIP BOATS
FORBES
The Farm
SEE
PARIS LIFE
ART
ANTIQUES
MOTOR
MAN'S
SAFARI
TAN
THEATRE ARTS
WESTERN
FANTASTIC
Newswe
U.S. News

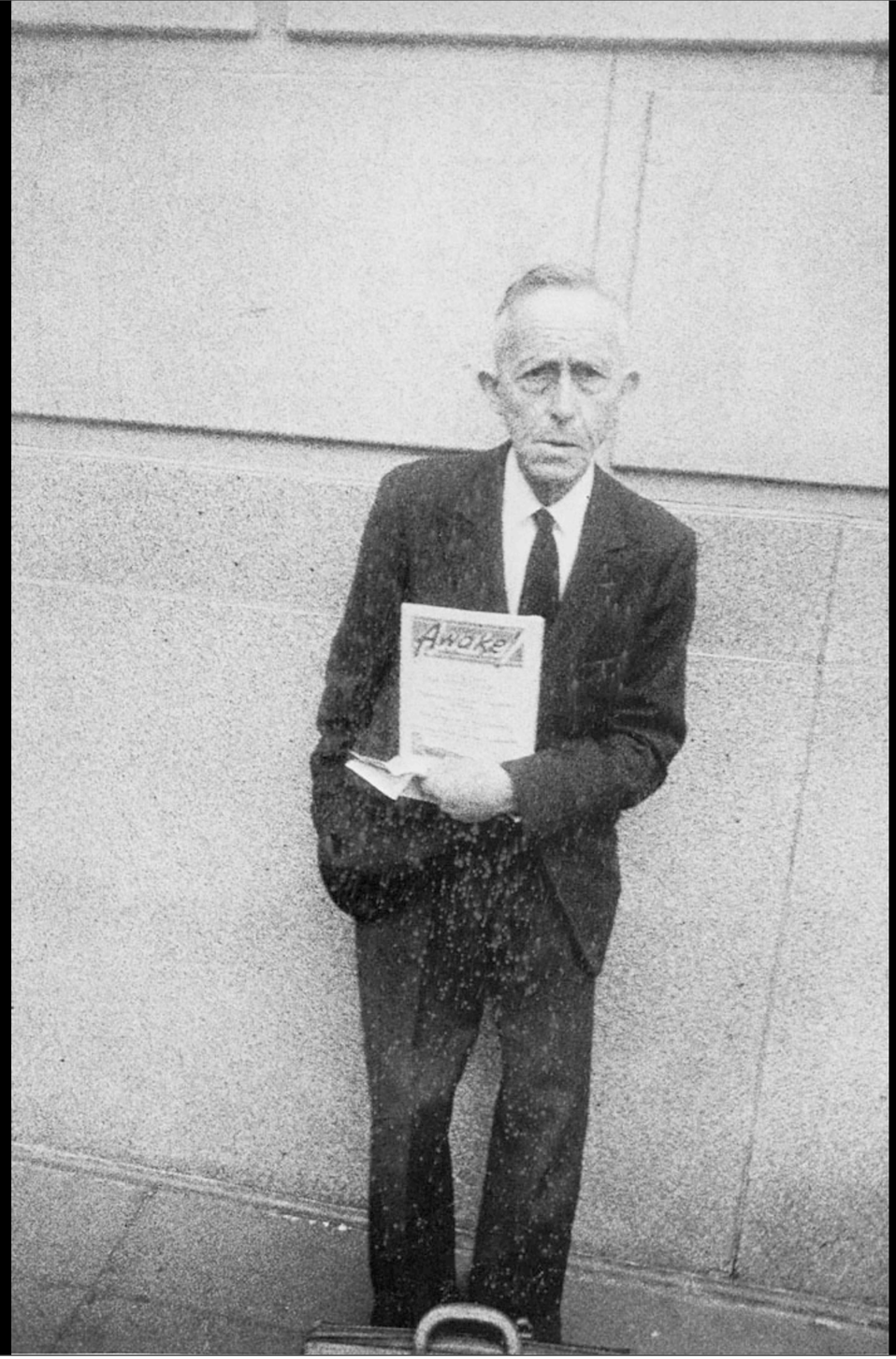
Awoke!

PASS

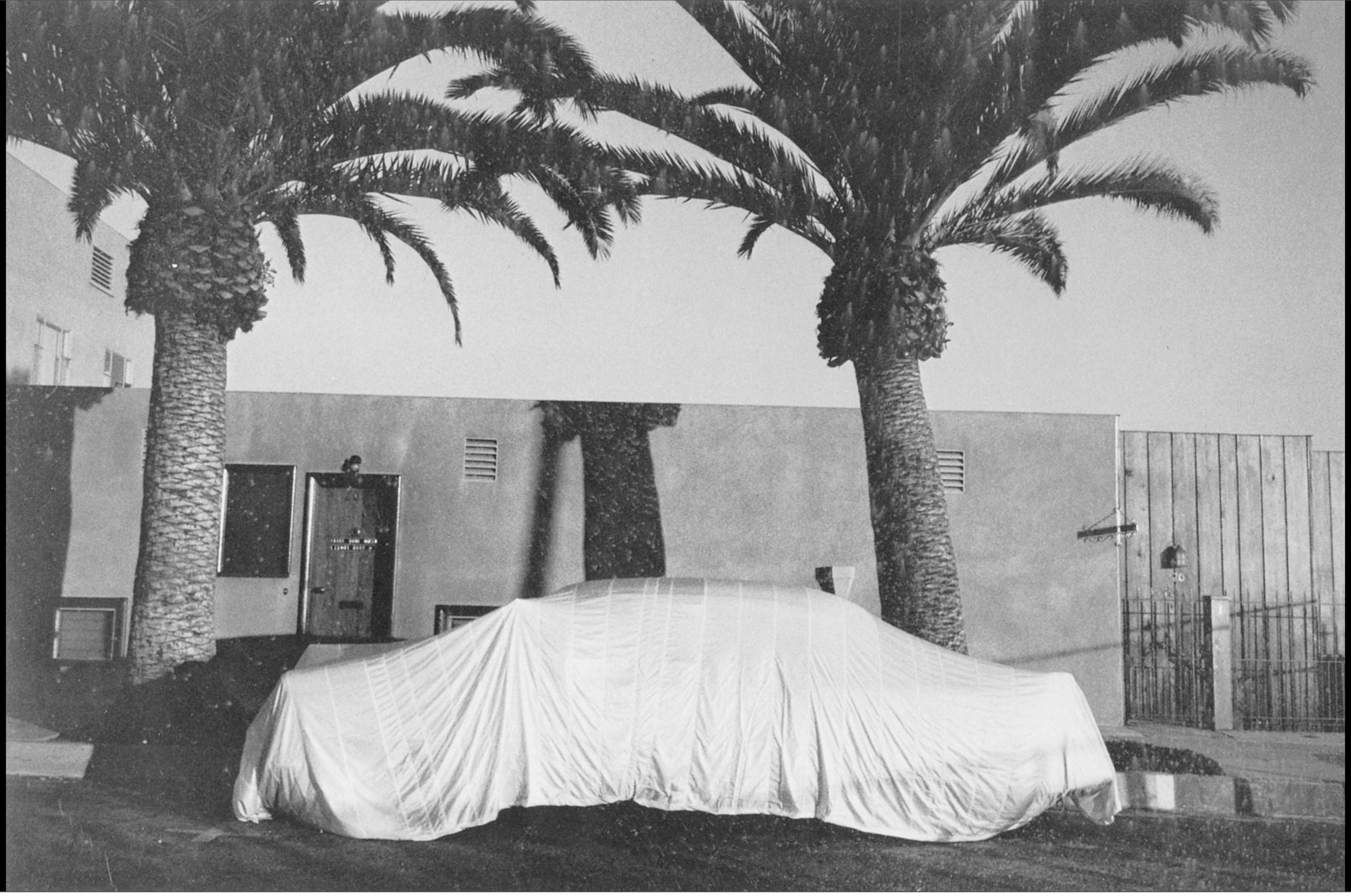

YOU MUST BE
21 AND PROVE IT

NY 55
2210

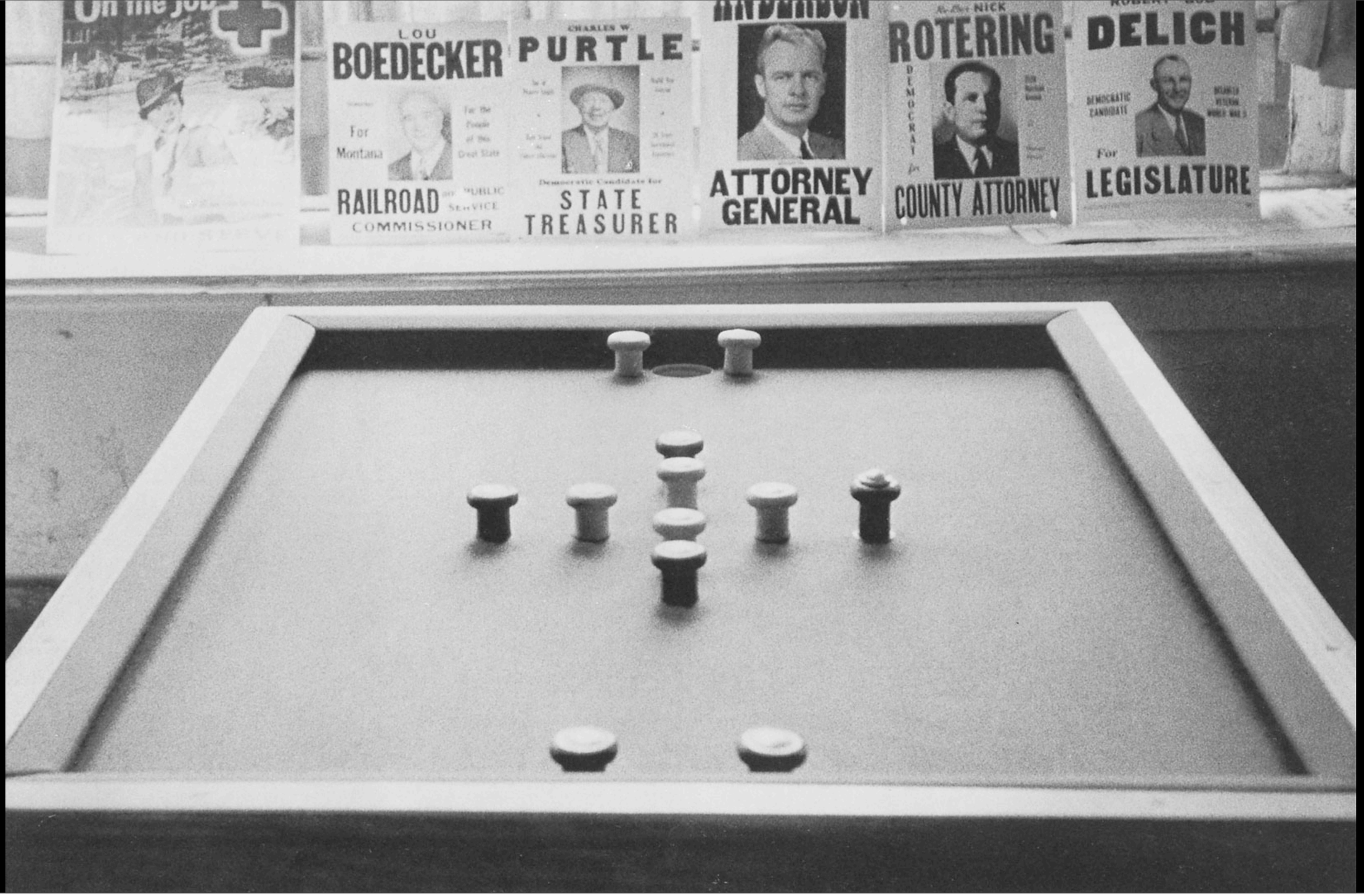
On the job
LOU
BOEDECKER
For
Montana
RAILROAD and PUBLIC SERVICE
COMMISSIONER
CHARLES W.
PURTLE
Democratic Candidate for
STATE
TREASURER
ATTORNEY
GENERAL
NICK
ROTERING
DEMOCRAT for
COUNTY ATTORNEY
DELICH
DEMOCRATIC
CANDIDATE
For
LEGISLATURE

SAVE
SHAMROCK
SHAMROCK

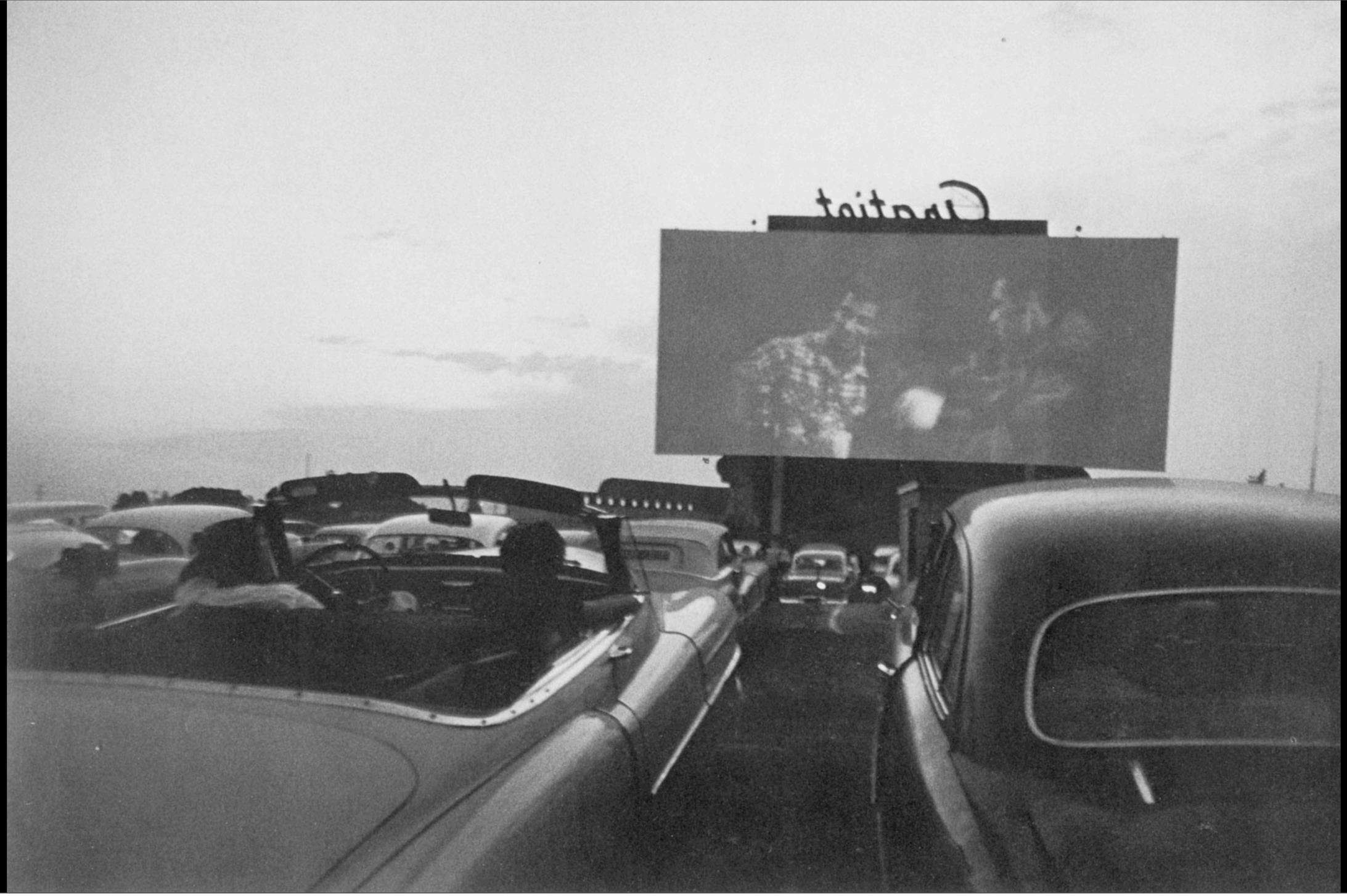

ATLAS TIRES
LUBRICATION

SCHOOL OF
AND ART

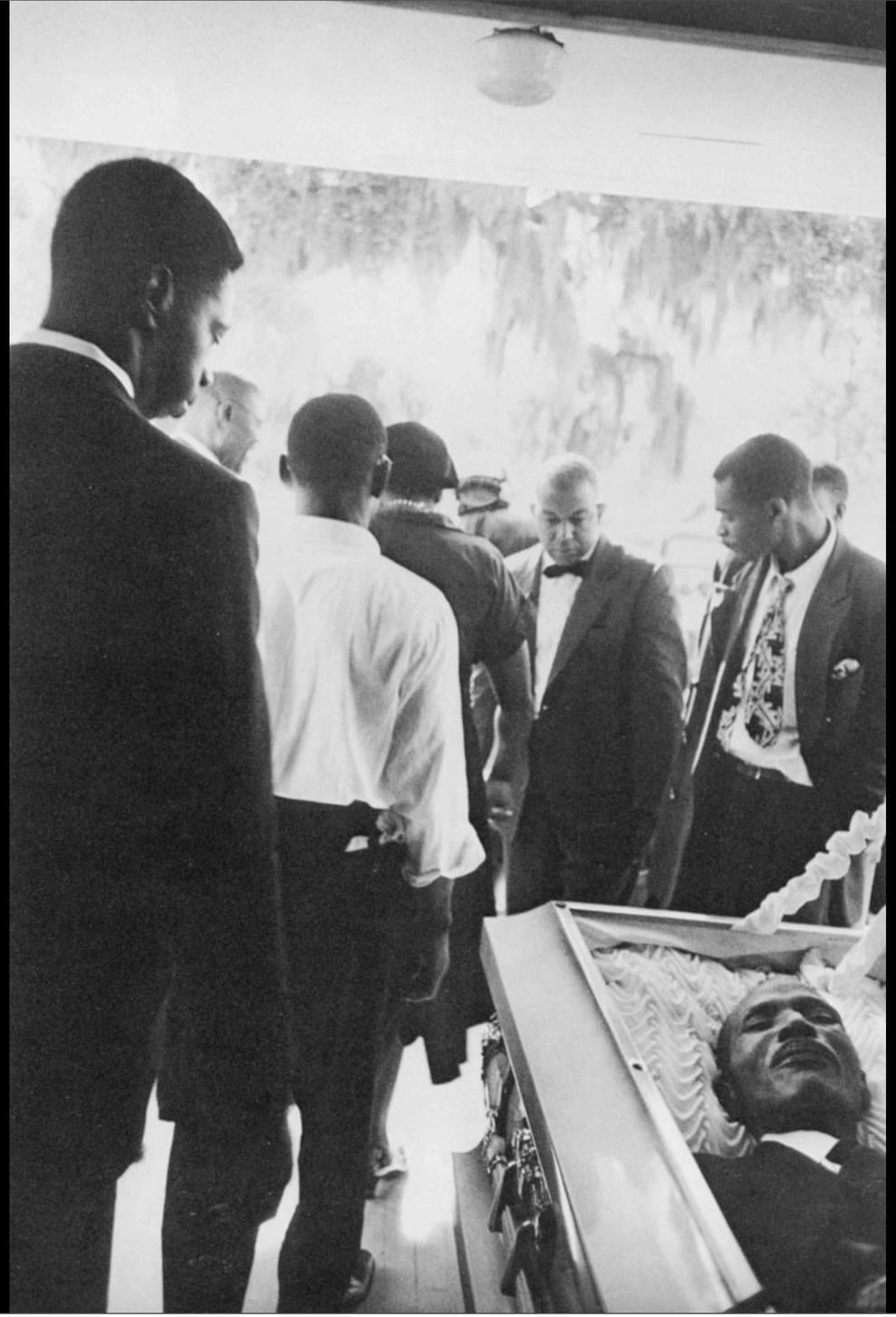

FORMAL WEAR

HESTED'S
REMEMBER
YOUR
LOVED ONES
69¢
OUT
OUT
TAB-18

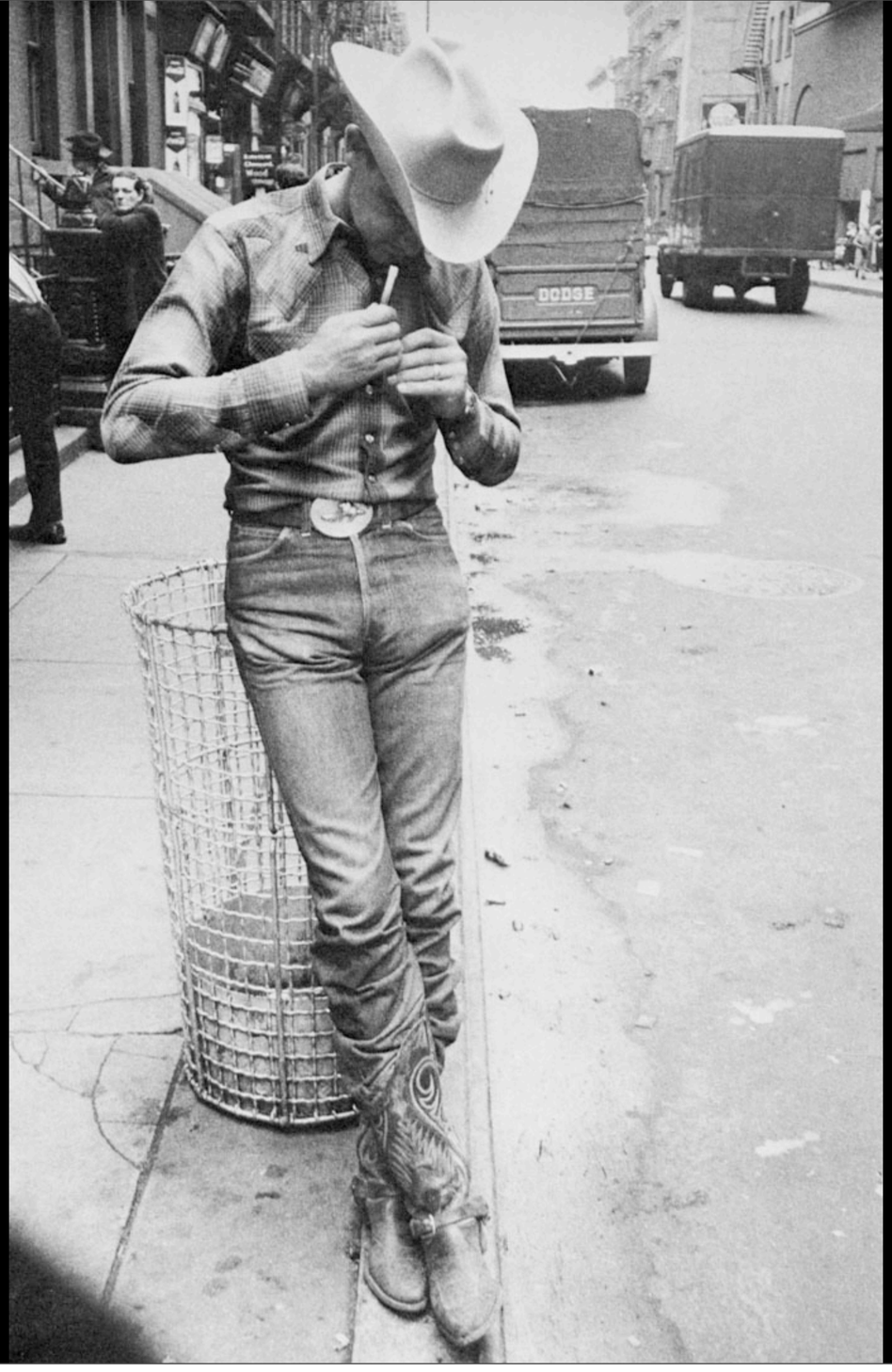
DODGE

Squire's

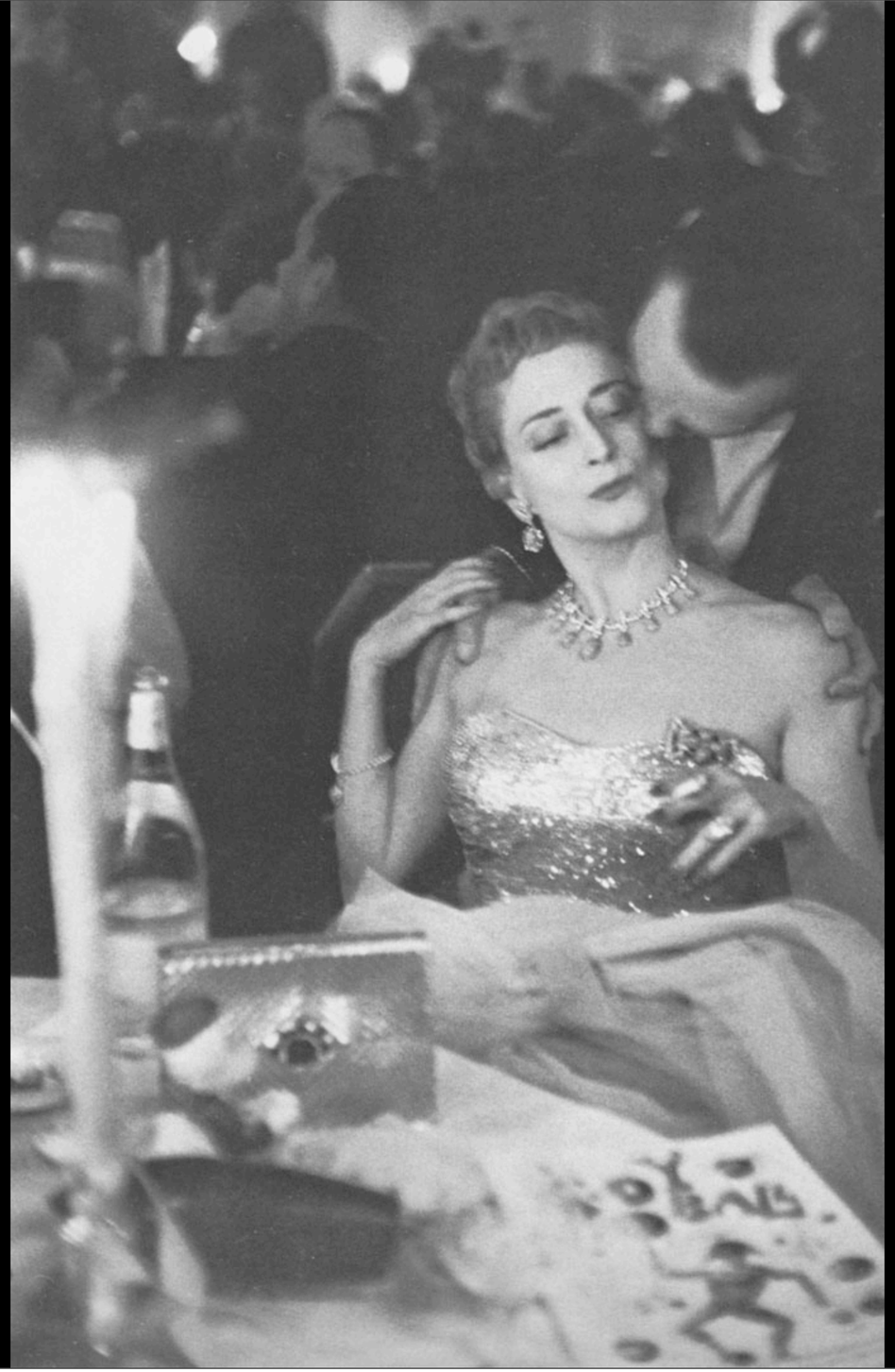

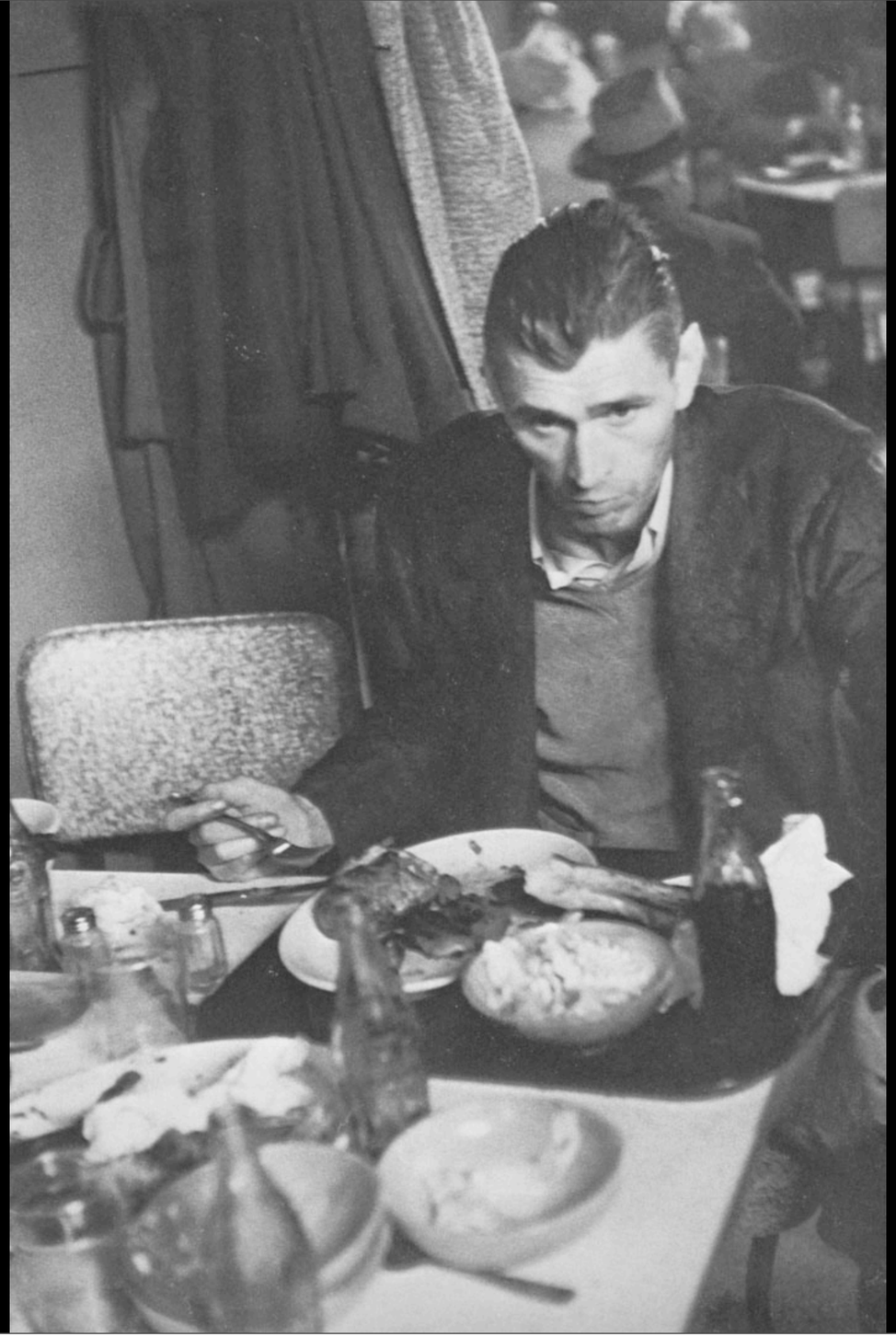

ORANGE
WHIP
10¢
ORANGE
WHIP
10¢
WHIP
10¢

CHRIST DIED
FOR OUR SINS
CHRIST
CAME TO
SAVE
SINNERS
LAND OF LINCOLN
1348 978
19 ILLINOIS 56

The photographs in this volume were taken by Robert Frank in 1955/56 on a grant from the John Simon Guggenheim Foundation.